

Document Content

How to Install Program	1
Installation	1
How to enter the system	1
Quote	2
Most Active	2
NEWS	3
Stock Click	4
Ticker	6
Trading	7
Order Today	7
Portfolio	8
Z-Order	9
Exit	10

1. How to Install Program

The user can download program from here.

<http://www.ktzmico.com/en/zbanner/ztelefeed.aspx>

2. Installation

Extract zip file will get NETCFv2.XXXX **and** Telefeed.exe

3. How to enter the system

Login

- User fill Username and Password.
- Click Sign-in to continue or Click Cancel to cancel

- Trial Member can not use this program.
- The user will not be able to access the program in some function except Internet Account member, the monitor will display the message below.

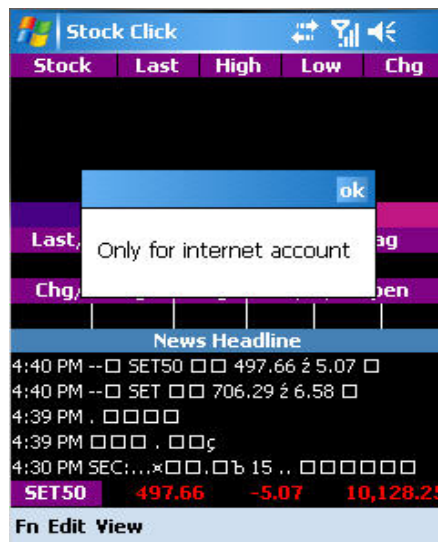

4. How to use the program

Menu File - The Menu file is located at bottom left hand corner of the monitor. It has 3 available menus which are Quote, Trading and Exit.

Quote has 4 features: **Most Active**, **News**, **Stock Click** and **Ticker**

Trading has 3 features: **Order Today**, **Port Folio** and **Z-Order**

Exit To quite from the program click **"Exit"**

5. Quote

5.1 Most Active

Stock	Price	Value
PTT	228	1,120,941,800
BBL	110	913,165,200
ADVANC	86.00	522,694,650
THL	3.10	522,032,256
KBANK	65.50	502,547,050
SCB	64.50	463,882,850
SCC	234	425,491,000
ATC	59.50	378,897,600
TPIPL	13.60	367,397,480
TRUE	7.05	364,621,955
PTTEP	91.50	345,880,750
BANPU	234	329,813,200
PTTCH	81.00	321,264,400
TTA	34.50	301,711,250
UBIS	1.93	295,350,426
TOP	65.00	277,986,350
ITD	5.50	250,598,270

Foreign by value
Foreign by volume
Main by value
Main by volume

Fn View

Provides the top 17 most active stocks on the Local Board and Foreign Board evaluated in terms of stock trading value (Thai Baht). Also display the movement of the SET index including the overall market value.

- *Most Active Main by Value*

Stock	Price	Value	
PTT	228	1,120,941,800	
BBL	110	913,165,200	
ADVANC	86.00	522,694,650	
THL	3.10	522,032,256	
KBANK	65.50	502,547,050	
SCB	64.50	463,882,850	
SCC	234	425,491,000	
ATC	59.50	378,897,600	
TPIPL	13.60	367,397,480	
TRUE	7.05	364,621,955	
PTTEP	91.50	345,880,750	
BANPU	234	329,813,200	
PTTCH	81.00	321,264,400	
TTA	34.50	301,711,250	
UBIS	1.93	295,350,426	
TOP	65.00	277,986,350	
ITD	5.50	250,598,270	
SET50	499.03	-3.70	8,891.12

Fn View

- *Most Active Main by volume*

Stock	Price	Volume
THL	3.08	145,975,600
UBIS	1.92	143,170,100
GSTEEL	0.95	60,687,200
EMC	3.56	56,473,800
AMC-W1	1.40	55,657,500
TRUE	7.05	50,917,100
UNIQ	2.74	46,702,400
ITD	5.50	44,651,100
EVER	2.06	41,739,100
ASL	0.68	35,922,400
TGPRO	1.37	33,155,700
GBX	1.55	27,749,400
SVI-W2	3.78	27,412,600
TPIPL	13.60	27,195,200
KASET	1.63	24,554,300
IRPC	5.90	23,401,900
QH	1.25	23,002,900

Wed 09 May 2007 02:29 OPEN

- To display the real time index price movement of SET, SET 50, SET 100 and MAI along with their market value.

SET	708.06	-4.81	14,055.73	Wed 09 May 2007 02:29	OPEN
-----	--------	-------	-----------	-----------------------	------

5.2 NEWS

Total today news: 690 Next>>

4:30 PM SEC: ...x□□.□□ 15 .. □□□□□□

4:25 PM UPDATE:RK □□□□-□□□,□□. 2

4:25 PM LB145B :BEX□□□□ □ 950()

4:25 PM BEX :BEX□□□□ □ 950()

4:25 PM □□ □□□□□□

4:19 PM □□□□ . 38 □□□ 4

4:19 PM "□□" □□□ .□□ "" ¼□

4:15 PM LB145B : BEX announced gov bond

4:15 PM BEX : BEX announced gov bond

4:13 PM BEX announced gov bond's auction

4:13 PM BEX announced gov bond's auction

4:04 PM □□□□ □□□

4:02 PM □.□□ 7 □□□ 50 □

3:59 PM □.□ □□□□□□

SET100 1,081.01 -7.96 9,780.64

To present news from reliable sources Reuters and SET News.

- On top present "Total today news". Press "<< Prev" for viewing previous page or "Next >>" for viewing next page.

Total today news: 690 <<Prev Next>>

- To view news in details, click at specific headline.

Search NEWS

- Click "edit" choose "Search" , key in abbreviated at Stock Symbol box or search by Sector. Then, click "Search".

- Click "edit" choose "Reset Search" for cancel seeking and showing all news.

5.3 Stock Click

Stock	Last	High	Low	Chg
BBL	110	111	108	-1.00
ZMICO	3.88	3.88	3.86	0.00
PTT	230	230	224	+2.00
SCB	65.00	66.50	64.50	-1.00
RK	3.64	3.86	3.56	-0.40

BBL BANGKOK BANK PUBLIC CO.,				
Last/Prior	Last	Ceiling/Floor	Flag	
110	111	144	78.00	
Chg/%Chg	Avg	P/M/A	Open	
-1.00	-0.90	110	109	111

News Headline

4:04 PM □»□ □□□

4:02 PM □.□□ 7 □á□ 50 □

3:59 PM □.□ □□□□□□

3:59 PM *EGCOMP: □□□ 1.6 □.□□ IPP

3:54 PM --EGCOMP □□□ 1.6 □.□ 1.1 □. □ IP

Wed 09 May 2007 02:15 **OPEN**

This window has 3 part is "Favorite", "Detail" and "News"

- **Favorite** There are 5 different Favorite categories (Favorite1-Favorite5) and each category can contain up to 5 stocks. There are 2 available Views.

- View 1 To display stock information.

Stock	Last	High	Low	Chg
BBL	110	111	108	-1.00
ZMICO	3.88	3.88	3.86	0.00
PTT	228	230	224	0.00
SCB	65.00	66.50	64.50	-1.00
RK	3.60	3.86	3.56	-0.44

- View 2 To present three best bid and best offer prices and volumes along with their ticker.

Stock	Vol. / Bid	Offer / Vol.
BBL	1.35M 109	110 914,900
ZMICO	149,200 3.88	3.90 193,300
PTT	1.42M 228	230 360,300
SCB	813,300 64.50	65.00 1.49M
RK	55,100 3.62	3.62 5,900

How to create your own Favorite

- Click "View" choose favorite group "Favorite" can save maximum 5 favorite groups.

- Click "edit" choose "Add/Remove Stock"
- To type the abbreviated stock in "Stock" box and click **Add**. To delete stock out of your favorite, click at that specific stock and click **Del**.
- Click **Move Up** or **Move Down** to re-arrange position.

- **Detail** This part mainly displays stock trading transaction quoted by price, time, volume and Bid-Offer. There are 3 available Views.

- View 1 Real time Last/Prior, Ceiling/Floor, Chg/%Chg, Avg.

BBL BANGKOK BANK PUBLIC CO.,					
Last/Prior		Ceiling/Floor		Flag	
110	111	144	78.00		
Chg/%Chg		Avg	P/M/A Open		
-1.00	-0.90	110	109	111	0.00

- View 2 Real time Main Volume, Main Value, Buy Volume, Sell Volume.

BBL BANGKOK BANK PUBLIC CO.,	
MVol.	8,315,600
MVal.	912,010,200
Buy Vol.	3,127,400
Sell Vol.	4,996,200

- View 3 Real time three best bids and three best offers prices and volume.

BBL BANGKOK BANK PUBLIC CO.,			
Vol.	Bid	Offer	Vol.
1.34M	109	110	854,400
2.16M	108	111	301,500
701,500	107	112	304,400

- **News Headline** To present the latest 5 news. View news in details, click at specific headline.

News Headline
4:19 PM □□□□ . 38 ^a □□ 4
4:19 PM "□□" □□□ . □□ "" ¼□
4:15 PM LB145B : BEX announced gov bond
4:15 PM BEX : BEX announced gov bond
4:13 PM BEX announced gov bond's auction

5.4 Ticker

This part shows the real time movement.

Stock	Qty	Price	Chg
CENTEL	25,000	5.00	+0.02
THL	10,000	2.76	-0.34
CPF	9,000	4.54	-0.04
EVER	1,000	1.99	-0.05
RICH	100,000	2.58	+0.18
RICH	20,000	2.58	+0.18
RICH	10,000	2.58	+0.18
BROCK	1,000	0.98	0.00
EVER	30,000	1.99	-0.05
RICH	9,000	2.58	+0.18
RICH	5,000	2.58	+0.18
RICH	1,000	2.58	+0.18
RICH	30,000	2.58	+0.18
UV	50,000	2.02	0.00
CSP-W1	10,000	1.01	0.00
RICH	5,000	2.58	+0.18
RICH	25,000	2.58	+0.18
SET100	1,081.23	+3.14	6,450.20

6. Trading

6.1 Order Today

Time	Stock	Price	Side
9:29:00	PHATRA	35.00	S
Shares	Done	Trustee	
10,000			
PIN		Cancel	M-Info
Order No.	Side	Stock	Status
10000265	S	PHATRA	0

SET100 1,078.09 -10.88 11,081.20

Fn Filter Prev Next

This window shows your daily buying and selling orders placed to the system. You may check your order status at this section as well.

- View 1 To show all daily orders placed to the system. You may view your order status at Status column. View stock in detail, click stock that will be show in view 2.

Order No.	Side	Stock	Status
10000265	S	PHATRA	0
Shares	Done	Trustee	
10,000			
PIN		Cancel	M-Info

SET100 1,078.09 -10.88 11,081.20

Fn Filter Prev Next

- View 2 To present the order's detail such as Time, Stock, Price, Side, Shares and etc. To cancel an order by enter you **PIN** code and click **Cancel**.

Time	Stock	Price	Side
9:29:00	PHATRA	35.00	S
Shares	Done	Trustee	
10,000			
PIN		Cancel	M-Info

How to set Order Today condition

- Press **Filter** for viewing order today by *Status* (All, Cancel, Matched, Open, Reject) or viewing order today by *Side* (Buy, Sell)
- Press **Prev** for viewing previous page or **Next** for viewing next page.

Order No.	Side	Stock	Status
10000265	S	PHATRA	O

<ul style="list-style-type: none"> ✓ All Cancel Matched Open Reject
--

Buy	Sell	5	-5.07	10,128.40
-----	------	---	-------	-----------

Fn Filter Prev Next

Remark: - The page does not update by itself, the user must click "Update" to update the status.
 - Cash Account member can not **Cancel** the order.

6.2 Portfolio

Portfolio			
9999999	W.K.		
Credit Line		Buying Limit	
500,000.00		500,000.00	
Stock	OnHand	Cost	%P/L
BBL	200	16,297	+33.77
KGI	3,000	22,227	-81.10
PHATRA		313,336	+9.31
PL	18,000	19,504	+154.71
TISCO	300	7,971	-14.94
TSTH	5,500	13,703	-53.04
Stock	Sellable	Mkt Value	
BBL	200	21,800	
Avg	P/L	Trustee	
81.48	+5,503.16		
Wed 09 May 2007 02:51			CLOSE

Fn Views Prev Next Sell

This presents your portfolio information showing stock quantity, average cost, market price including unrealized profit and loss based in the market price.

- View 1 To show Account No. and Account name.

9999999	W.K.
---------	------

<ul style="list-style-type: none"> ✓ Credit Trans Summary Profit/Lost
--

To view detail click "Views"

- To show your Credit Line and Buying Limit.

Credit Line	Buying Limit
500,000.00	500,000.00

- To show market price including unrealized profit and loss based in the market price.

Total Cost	Mkt Value	P/L
393,039.30	431,395.00	+38,355.70

- To show net value, buying value and selling value.

NET	BUY	SELL
0.00	0.00	0.00

- View 2 To present the Stock and the details of each stock within your account including the stock within hand (OnHand), Cost, %P/L of stocks. Press **Prev** for viewing previous page or **Next** for viewing next page.

Stock	OnHand	Cost	%P/L
BBL	200	16,297	+33.77
KGI	3,000	22,227	-81.10
PHATRA		313,336	+9.31
PL	18,000	19,504	+154.71
TISCO	300	7,971	-14.94
TSTH	5,500	13,703	-53.04

- View 3 Viewing the stock's detail by clicking on specific stock in View 2.

Stock	Sellable	Mkt Value
BBL	200	21,800
Avg	P/L	Trustee
81.48	+5,503.16	

Remark: - The user can **sell** the stock in your port. Choose the stock in view 2 and click **Sell** in the bottom navigator. The stock within hand (OnHand) will automatically in Quantity (Qty).
 - The page does not update by itself, the user must click "Update" to update the status.

6.3 Z-Order

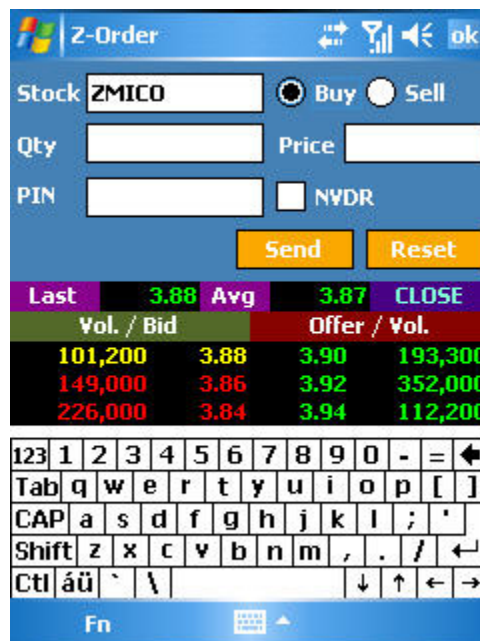

Z-Order is divided into 2 parts.

- Order form Enter the stock name, the number of shares and the price of the stock and choose either the Buy side or Sell side for your transaction.

Stock Buy Sell

Qty Price

PIN NVDR

- Price form To present "Last", "Market status" and "Best Bid-Offer"

Last	3.88	Avg	3.87	CLOSE
	Vol. / Bid		Offer / Vol.	
	101,200	3.88	3.90	193,300
	149,000	3.86	3.92	352,000
	226,000	3.84	3.94	112,200

7. EXIT

Clicking Exit will terminate the program.